

Global Shutter Motorized Lens LPR Camera Quick Guide

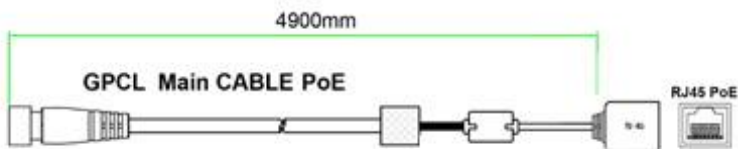

Overview

GPCL1240MA4GN (Standard)

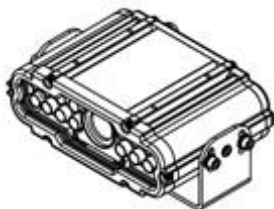
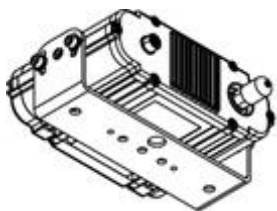

GPCL1240MA4GN (Mac Mount Bracket - Option)

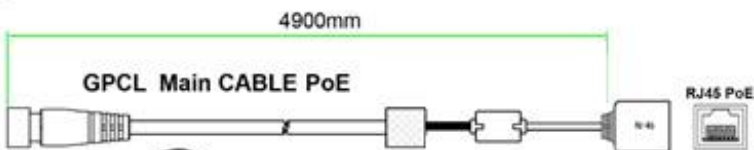
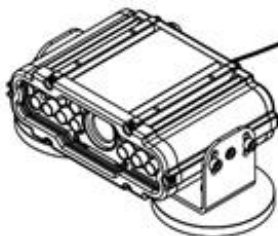
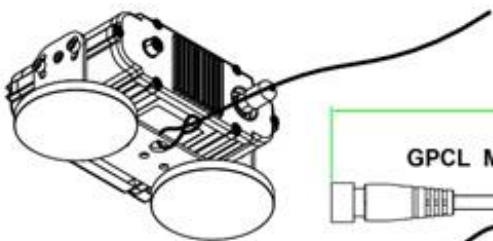

IP Installer

In order to have the camera viewable on the network, IP address has to be assigned first. When a user double clicks IP Installer Plus.exe file which a software downloaded from the web page will help to search IP camera and change the IP address easily.

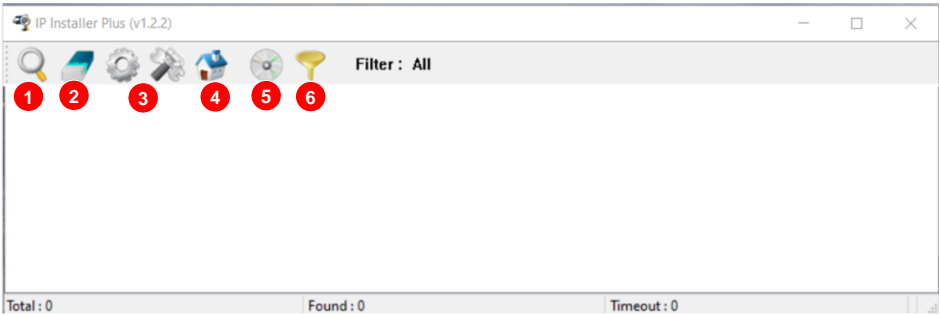

- 1 SEARCH : Enable to search IP cameras in the network and display the list of searched cameras.
- 2 ALL CLEAR : Displayed cameras are all cleared.
- 3 IP SETUP : After Search, select the displayed camera and click "IP SETUP" to change IP address, Gateway and Net Mask.
- 4 WEB : Go to the web viewer page for the selected camera.
- 5 UPDATE : Firmware can be updated. Before updating, please load firmware from PC.
- 6 FILTER : Search IP camera by MAC address or IP range.

Default IP Address

Factory default value of IP camera is like below.

- **IP : 192.168.0.100**
- **SM : 255.255.255.0**
- **GW : 192.168.0.1**

When you connect IP camera and PC directly, please assign the IP address of PC by choosing any numbers from 2 to 254 except "100" as shown below.

- **IP : 192.168.0.150**
- **SM : 255.255.255.0**
- **GW : 192.168.0.1**

※ Available OS : XP, VISTA, WIN 7/8/10/11(32/64bit)

LIVE VIEW

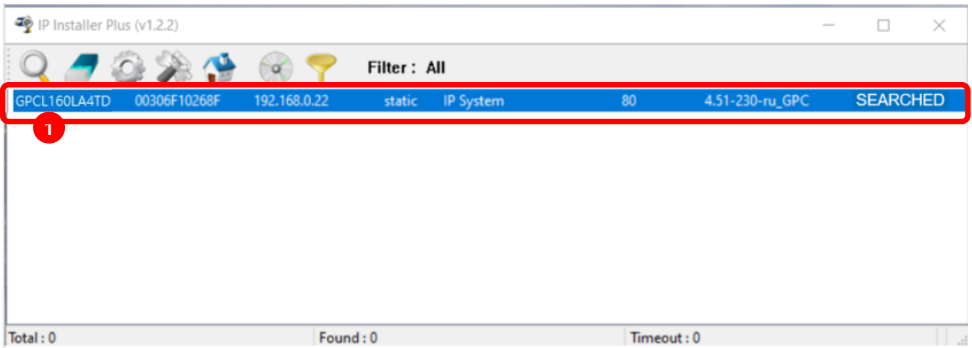

1 Double click the searched model.



2 Click 'Live View' to start monitoring the video streaming.

LIVE VIEW

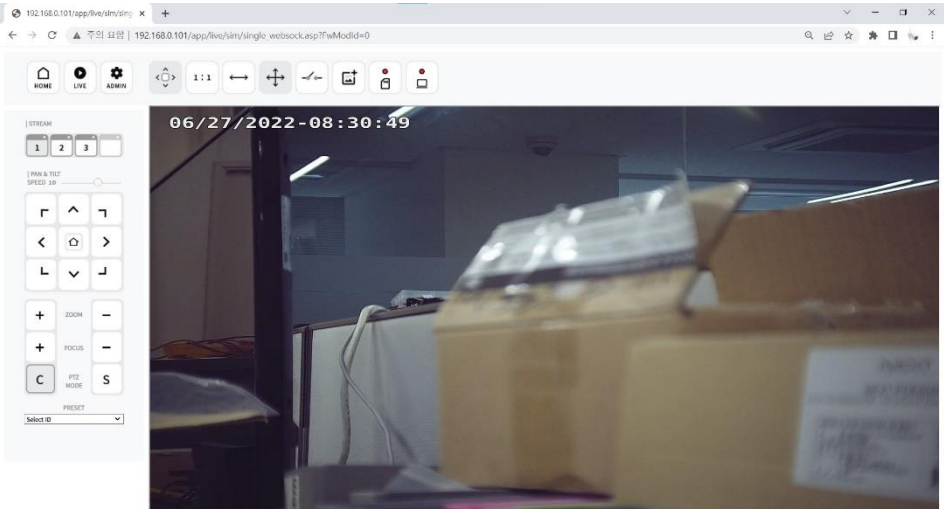

- 3 Monitoring the video stream in live.

WEB SETTING



1 Click 'Admin' to get into the camera setting.

Sign in

http://192.168.0.101

Your connection to this site is not private

Username

Password

Default ID & PW

- User ID : **root**
- Password: **root**

Stream Setup

Max Frame Rate	<input checked="" type="radio"/> 30 fps <input type="radio"/> 25 fps
Video with Flexible Extra System data	<input checked="" type="checkbox"/> Enable
Video with user defined message	<input type="checkbox"/> Enable
Video with PPP status	<input type="checkbox"/> Enable
Video with camera name	<input type="checkbox"/> Enable
Video with server name	<input type="checkbox"/> Enable
Video with IP address	<input type="checkbox"/> Enable
Time Stamp	American Numeric
TV Out	<input checked="" type="checkbox"/> Enable <input type="checkbox"/> Disable
Audio Codec	G.711 p-LAW
<input type="button" value="Apply"/>	

Primary	Secondary	Tertiary
Camera Name	Primary Stream	
Frame Rate	30 fps	
Image Size	2048 x 1536	
Encoding Standard	H.264	
H.264 Profile	Main	High
Rate Control Mode	CBR Mode	
Target Bitrate	6.0 Mbps	
GOP Structure	I	[I~100]
Audio	<input checked="" type="checkbox"/> Enable <input type="checkbox"/> Disable	
<input type="button" value="Apply"/>		

RECOMMENDED Video & Device/Camera Settings

Default(Day) Night Mode DI Mode Motion Mode			
Event Control Mode			
Change Mode to	Day <input type="checkbox"/>	Night <input checked="" type="checkbox"/>	DI <input type="checkbox"/> Motion <input type="checkbox"/>
Exposure			
DC IRIS Enable	<input checked="" type="radio"/> Enable <input type="radio"/> Disable		
AE Metering Mode	Center <input type="checkbox"/> <input checked="" type="checkbox"/> <input type="checkbox"/>		
Shutter Control	<input checked="" type="radio"/> Manual <input type="radio"/> Auto		
Shutter Time Min	1 / 16000	(30 ~ 32000)	
Shutter Time Max	1 / 500	(30 ~ 32000)	
Max AGC gain	36	(Default:36, 0 ~ 72)	
Sense Up Level	Off <input type="checkbox"/> <input checked="" type="checkbox"/>		
Back Light Compensation	<input type="radio"/> Enable <input checked="" type="radio"/> Disable		
Auto Exposure Weight	100	%(Default:100, 25 ~ 400)	
DOL WDR Enable	<input type="radio"/> Enable <input checked="" type="radio"/> Disable		
D-WDR	0	(Default:0, 0 ~ 128)	
Strobe Delay	0	(Default:0, -50 ~ 50)	
Image Filter			
Brightness	0	(Default:0, -255 ~ 255)	
Contrast	64	(Default:64, 0 ~ 128)	
Hue	0	(Default:2, -15 ~ 15)	
Saturation	64	(Default:80, 0 ~ 255)	
Sharpness	6	(Default:6, 0 ~ 11)	
White Balance & Noise Filter			
White Balance	Auto <input type="checkbox"/> <input checked="" type="checkbox"/>		
3DNR	5	(0 ~ 11)	
Day/Night & IR LED Illumination			
Day & Night Control	Auto(Night B/W) <input type="checkbox"/> <input checked="" type="checkbox"/>		
Day to Night Dwelling Time	3	(0 ~ 6)	
Night to Day Dwelling Time	3	(0 ~ 6)	
Day to night threshold	1000	(1 ~ 4096)	
Night to day threshold	1500	(1 ~ 4096)	
Image Direction			
Vertical Flip	<input type="radio"/> Enable <input checked="" type="radio"/> Disable		
Horizontal Flip	<input type="radio"/> Enable <input checked="" type="radio"/> Disable		
Corridor Mode	<input type="radio"/> Enable <input checked="" type="radio"/> Disable		

Change 3DNR (Digital Noise Reduction). The noise can be reduced at 5~11.



Apply

RECOMMENDED Video & Device/Camera Settings

Default(Day)	Night Mod	DI Mode	Motion Mode
Event Control Mode			
Change Mode to	<input checked="" type="checkbox"/> Day	<input type="checkbox"/> Night	<input type="checkbox"/> DI
Exposure			
DC IRIS Enable	<input type="radio"/> Enable	<input checked="" type="radio"/> Disable	
AE Metering Mode	Center		
Shutter Control	<input checked="" type="radio"/> Manual <input type="radio"/> Auto		
Shutter Time Min	1 / 3000 (30 ~ 32000)		
Shutter Time Max	1 / 3000 (30 ~ 32000)		
Max AGC gain	26 (Default:36, 0 ~ 72)		
Sense Up Level	Off		
Back Light Compensation	<input type="radio"/> Enable <input checked="" type="radio"/> Disable		
Auto Exposure Weight	30 % (Default:100, 25 ~ 400)		
DOL WDR Enable	<input type="radio"/> Enable <input checked="" type="radio"/> Disable		
D-WDR	0 (Default:0, 0 ~ 128)		
Strobe Delay	0 (Default:0, -50 ~ 50)		
Image Filter			
Brightness	0 (Default:0, -255 ~ 255)		
Contrast	64 (Default:64, 0 ~ 128)		
Hue	0 (Default:2, -15 ~ 15)		
Saturation	64 (Default:80, 0 ~ 255)		
Sharpness	6 (Default:6, 0 ~ 11)		
White Balance & Noise Filter			
White Balance	Auto		
3DNR	5 (0 ~ 11)		
Day/Night & IR-LED Illumination			
Day & Night Control	Auto(Night B/W)		
Day to Night Dwelling Time	3 (0 ~ 6)		
Night to Day Dwelling Time	3 (0 ~ 6)		
Day to night threshold	1000 (1 ~ 4096)		
Night to day threshold	1500 (1 ~ 4096)		
Image Direction			
Vertical Flip	<input type="radio"/> Enable <input checked="" type="radio"/> Disable		
Horizontal Flip	<input type="radio"/> Enable <input checked="" type="radio"/> Disable		
Corridor Mode	<input type="radio"/> Enable <input checked="" type="radio"/> Disable		



Reduce the saturation..
Set up the value less than 25~30.

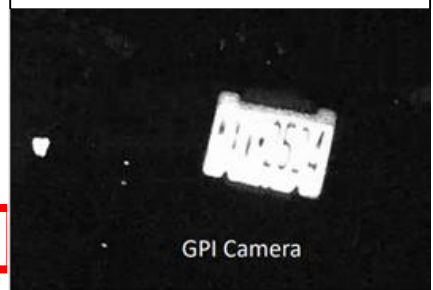

Default(Day)	Night Mode	DI Mode	Motion Mode
Event Control Mode			
Change Mode to	<input type="checkbox"/> Day	<input checked="" type="checkbox"/> Night	<input type="checkbox"/> DI
Exposure			
DC IRIS Enable	<input type="radio"/> Enable <input checked="" type="radio"/> Disable		
AE Metering Mode	Center		
Shutter Control	<input checked="" type="radio"/> Manual <input type="radio"/> Auto		
Shutter Time Min	1 / 16000 (30 ~ 32000)		
Shutter Time Max	1 / 500 (30 ~ 32000)		
Max AGC gain	36 (Default:36, 0 ~ 72)		
Sense Up Level	Off		
Back Light Compensation	<input type="radio"/> Enable <input checked="" type="radio"/> Disable		

*** After Night Mode setting is done, return to Default(Day) and click "Apply" button again.



RTSP Connection – VLC Media Player

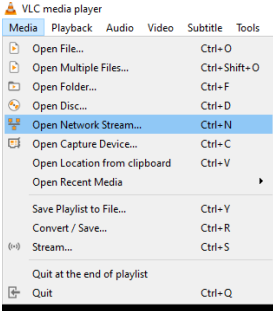

Primary Streaming (h264, H265) : `rtsp://192.168.0.100/cam0_0`
Secondary Streaming (h264, H265) : `rtsp://192.168.0.100/cam0_1`
Tertiary Streaming (h264, H265) : `rtsp://192.168.0.100/cam0_2`

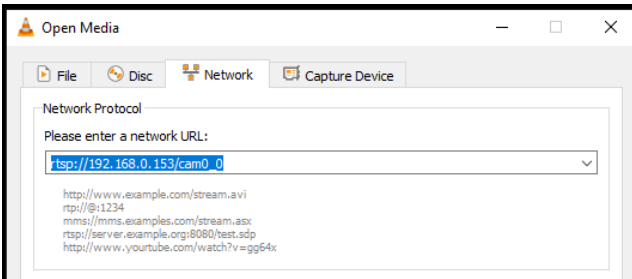

ONVIF Device Manager

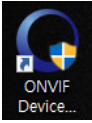

Onvif Device manager (ID : root , Password : root)

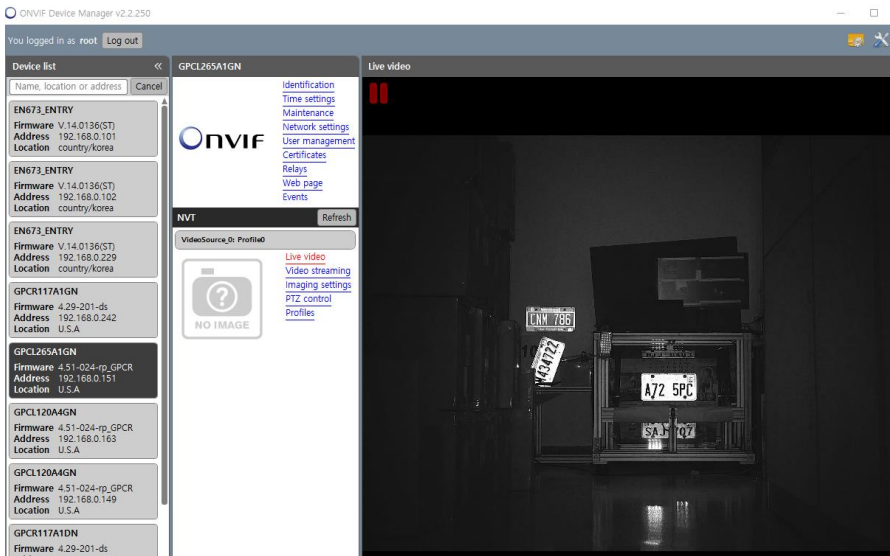
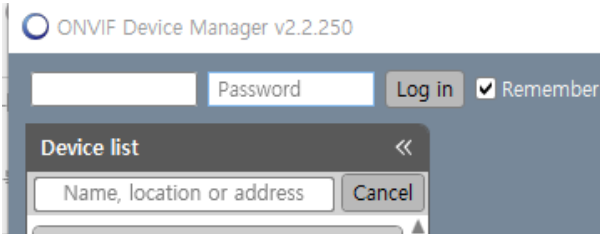

Motorized Lens Control

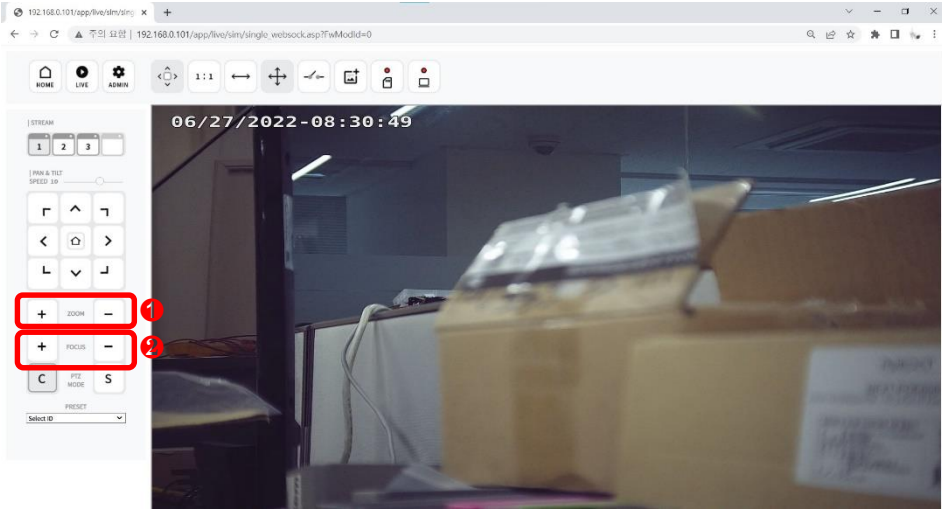

- ① Zoom “+”, “-” : Zoom in or Zoom out.
Auto focusing takes 5 ~ 10 seconds.
- ② Focus “+”, “-” : Focusing manually. Far or Near

CGI command “Zoom” “Focus” Control

Zoom IN(TELE) start	http://Camera IP/cgi-bin/fwptzctr.cgi?FwModId=0&PortId=0&PtzCode=0x0000010B&PtzParm=0x0000000F&RcvData=NO&FwCgiVer=0x0001
Zoom IN(TELE) stop	http://Camera IP/cgi-bin/fwptzctr.cgi?FwModId=0&PortId=0&PtzCode=0x0000020B&PtzParm=0x0000000F&RcvData=NO&FwCgiVer=0x0001
Zoom OUT(WIDE) Start	http://Camera IP/cgi-bin/fwptzctr.cgi?FwModId=0&PortId=0&PtzCode=0x0000010C&PtzParm=0x0000000F&RcvData=NO&FwCgiVer=0x0001
Zoom OUT(WIDE) Stop	http://Camera IP/cgi-bin/fwptzctr.cgi?FwModId=0&PortId=0&PtzCode=0x0000020C&PtzParm=0x0000000F&RcvData=NO&FwCgiVer=0x0001
Focus NEAR Start	http://Camera IP/cgi-bin/fwptzctr.cgi?FwModId=0&PortId=0&PtzCode=0x0000010D&PtzParm=0x00000000&RcvData=NO&FwCgiVer=0x0001
Focus NEAR Stop	http://Camera IP/cgi-bin/fwptzctr.cgi?FwModId=0&PortId=0&PtzCode=0x0000020D&PtzParm=0x00000000&RcvData=NO&FwCgiVer=0x0001
Focus FAR Start	http://Camera IP/cgi-bin/fwptzctr.cgi?FwModId=0&PortId=0&PtzCode=0x0000010E&PtzParm=0x00000000&RcvData=NO&FwCgiVer=0x0001
Focus FAR Stop	http://Camera IP/cgi-bin/fwptzctr.cgi?FwModId=0&PortId=0&PtzCode=0x0000020E&PtzParm=0x00000000&RcvData=NO&FwCgiVer=0x0001

Motorized Lens Control (Onvif Device Manager)

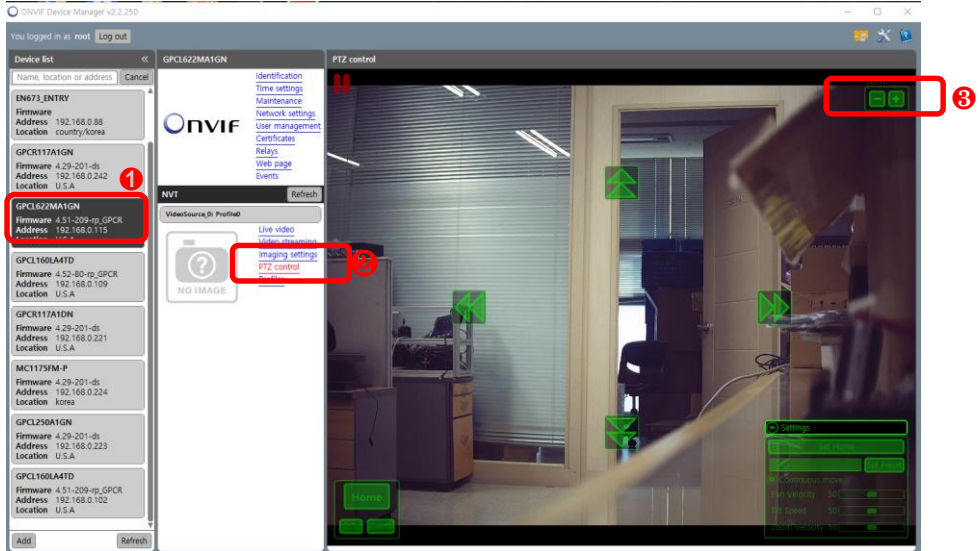

- 1 Select the camera on Onvif Device Manager.
* Onvif Device Manager Login Password: root / root
- 2 Click “PTZ Control”
PTZ control icon will be overlaid on the display.
- 3 Click Zoom In(+) or Out(-)